

## How to pre-enrol for JEMES Master:

- **First you will have to register to get an “NIA”** (Student Identification Number). To do so, click on [this link](#) and follow the instructions.
- Once you have your NIA, **you can pre-enrol and attach the documentation yourself via Internet**. Click on [this link](#) and follow instructions.

However, before doing so, you will need to collect and scan the following documentation:

- [application form](#) (completed and signed).
- curriculum vitae / resume.
- statement of purpose (one to two pages), including your reasons for undertaking graduate work in the chosen field.
- officially authenticated copy of bachelor's degree certificate or equivalent, including your aggregate mark or grade average and your overall rank in class, with explanation of grading system (maximum grade, minimum passing grade, etc.).
- officially authenticated copy of complete university transcript of records (semester mark sheets), listing your subjects and grades.
- if not native English speaker: valid IELTS (with a minimum score of 6.5) or TOEFL (minimum 550 paper based, 213 computer based, 79 web-based) score report or a Cambridge Certificate of Proficiency in English or Cambridge Certificate in Advanced English. Further information is available at [www.ielts.org](http://www.ielts.org) and [www.ets.org/toefl](http://www.ets.org/toefl). Native English speaker countries: United States, Australia, United Kingdom, New Zealand and Ireland, and check with the coordinators for Malaysia and African countries.
- two letters of recommendation must be submitted from faculty members acquainted with the applicant's work in the major area of undergraduate study. If that work occurred some time ago, recommendations from those familiar with the applicant's professional performance are acceptable as well.

If you do not yet have the degree because you are still completing the course, you must declare this in the “Situation of previous studies” section, indicating the number of credits passed and the total number of credits you still have to take to gain the qualification.

During the online pre-enrolment process you must indicate (last step) at which university would you like to enrol as first institution.

## **Special regulations**

In addition to the general regulations stated above concerning admissions process and criteria, each of the partner universities may have special regulations for admissions and registration. You can find this information opening the following links:

[Aalborg Univesitet](#)

[Technische Universität Hamburg-Harburg \(TUHH\)](#)

[Universidade de Aveiro](#)

[Universitat Autònoma de Barcelona](#)

Exceptionally, if for some reason you are unable to pre-enrol online, you can also do so by completing the application form and sending it together with the required documentation (either on paper or digitalised) to the following address:

Applications for enrolment at Universidade de Aveiro should be submitted to the following address:

Servicos Académicos

Universidade de Aveiro

Campus Universitário de Santiago

P-3810-193 Aveiro, Portugal

Applications for enrolment at UAB should be submitted to the following address:

Institut de Ciència i Tecnologia Ambiental

Edfici Cn,

Campus UAB

E-08193 Cerdanyola del Vallès, Spain

Applications for enrolment at AUA should be submitted to the following address:

Aalborg University

International Office

Frederik Bajersvej 5.

DK-9220 Aalborg East, Denmark

Applications for enrolment at TUHH should be submitted to the following address:

Hamburg University of Technology (TUHH)

International Academic Programs - JEMES

Schwarzenbergstr. 95

D-21073 Hamburg

Germany

## Instructions

- **First you will have to register to get an “NIA”** (Student Identification Number).

To do so, click on [this link](#) and follow the instructions.

Applying for registration **for JEMES** [New registry](#)

Enter personal information to create new user

\* The fields marked with \* are compulsory

\*\* Send message for validation

Personal details

Please enter your nationality and your ID number any country.

If you have Spanish nationality please enter your NIF/DNI as document of identification.

If you have another nationality please enter your passport or Spanish residence card number. If you does not have any ID document, the university will provide you with a provisional ID number.

Applying for registration for **Official Masters** [New registry](#)

If you already are a user/member of the University, please contact autosevices  
 Enter personal information to create new user  
 \* The fields marked with \* are compulsory  
 \*\* Send message for validation

**Personal details**

Please enter your nationality and your ID number any country.  
 If you have Spanish nationality please enter your NIF/DNI as document of identification.  
 If you have another nationality please enter your passport or Spanish residence card number. If you does not have any ID document, the university will provide you with a provisional ID number.

Nationality

Do you have any personal identification document?  Yes  No

Passport or Spanish residence card

**Personal details**

All the required details are compulsory with the exception of the second surname.

First name(s)

First Surname

Second Surname

Birth Date  -  -  (dd-mm-aaaa) \*

Sex  Man  Woman

**Contact details of the applicant**

Please enter the required contact details... Their accuracy is important since they will be used by the University to contact you.

Before close the following window

you should take note of the indicated user. You will need after, when you received you password by email.

**Your request has been successfully completed**

You should take note of the indicated user or print the page  
 Your user is **1226967**  
 Reference number: **00001378**

Nationality	Burmese
Assigned Document	NIU1226967
First name(s)	First Name
First Surname	First Surname
Second Surname	
Birth Date	12-12-1986 (dd-mm-aaaa)
Sex	Man
Persona e-mail	your.email@personal.cat
Contact Number	anumber

Print

You will receive your password by email in short

Once successfully registered and username and password provided, please go to default [Here](#)  
 If there has been any problem during your registration process or you do not receive an e-mail with your password within 24 hours, please contact default [Here](#) [adn@numissatgeria@uab.es](mailto:adn@numissatgeria@uab.es)

Legal information © 2008 SIGMA.AIE - All rights reserved

You will receive your password by email in short

You will receive an email with this content: Notification of the registered user.

Your password is .....

- Once you have your NIA, **you can pre-enrol and attach the documentation yourself via Internet.** Click on [this link](#) and follow instructions.

Once you have your NIA, **you can pre-enrol and attach the documentation yourself via Internet**. Click on [this link](#) and follow instructions.

Select here:

### **EM Environmental Studies**

(this is the reference for the Joint European Master's programme in Environmental Studies (JEMES))

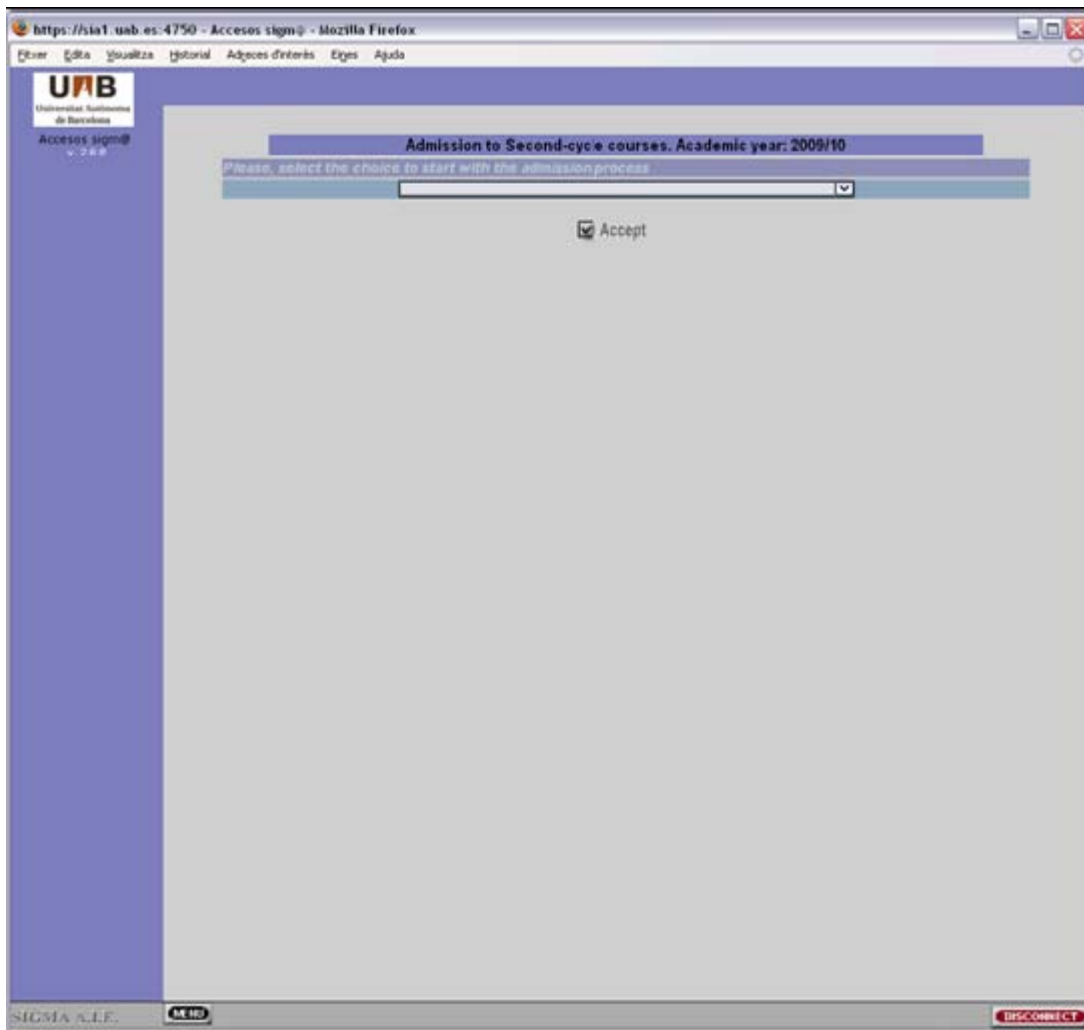

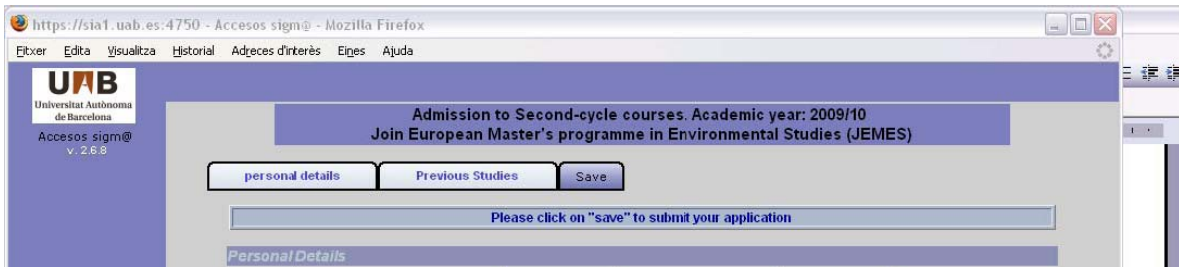

Attach documents. Click on 'attached documents', and new window will be opened.

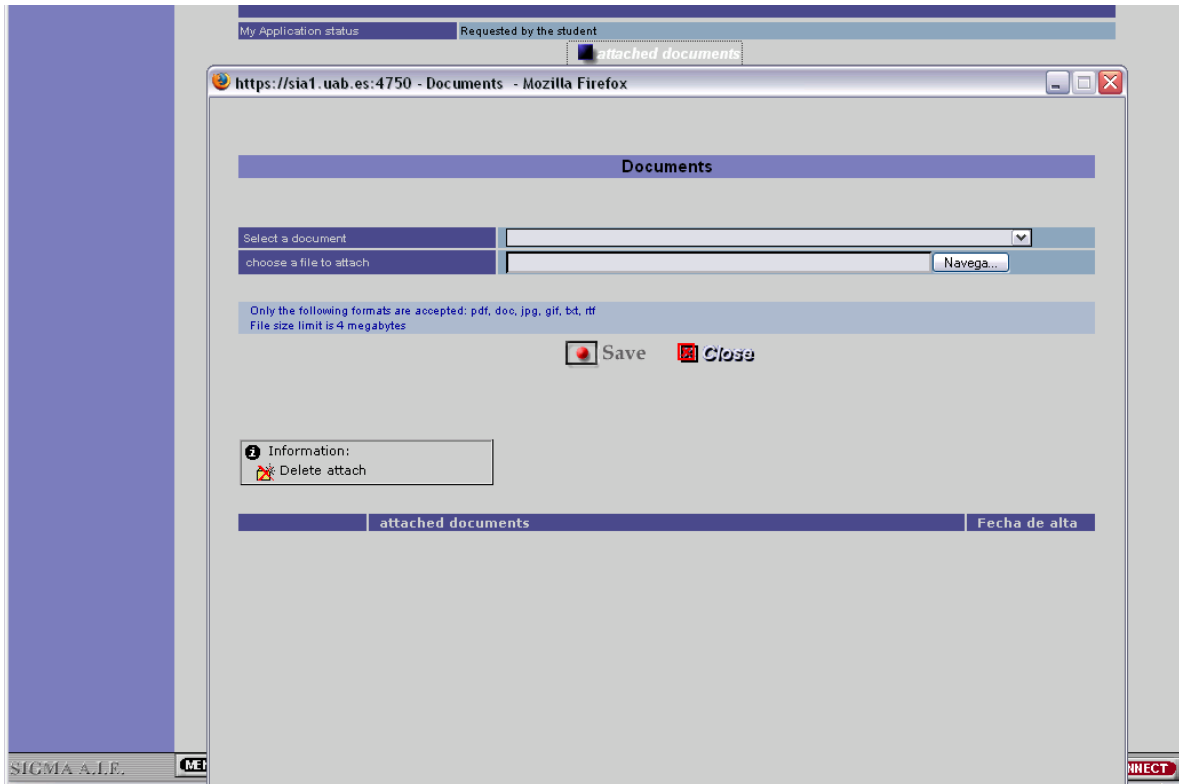

You must indicate here at which university you would like to enrol as first institution, Order of preference, Speciality:

My Application status Requested by the student

**attached documents**

**Select the Degree**



Order of preference	Faculty	Curriculum
1	103 - Facultat de Ciències	721 - Programa europeu de màster en Estudis Ambientals

**Speciality**

Order of preference	Speciality
1	Aalborg Universitet
-	Technische Universität Hamburg-Harburg (TUHH)
-	Universidade de Aveiro
-	Universitat Autònoma de Barcelona

**Comments**

[<< PREVIOUS](#)  Save

SIGMA A.I.E.  

Save.